USSU Funding Eligibility Chart

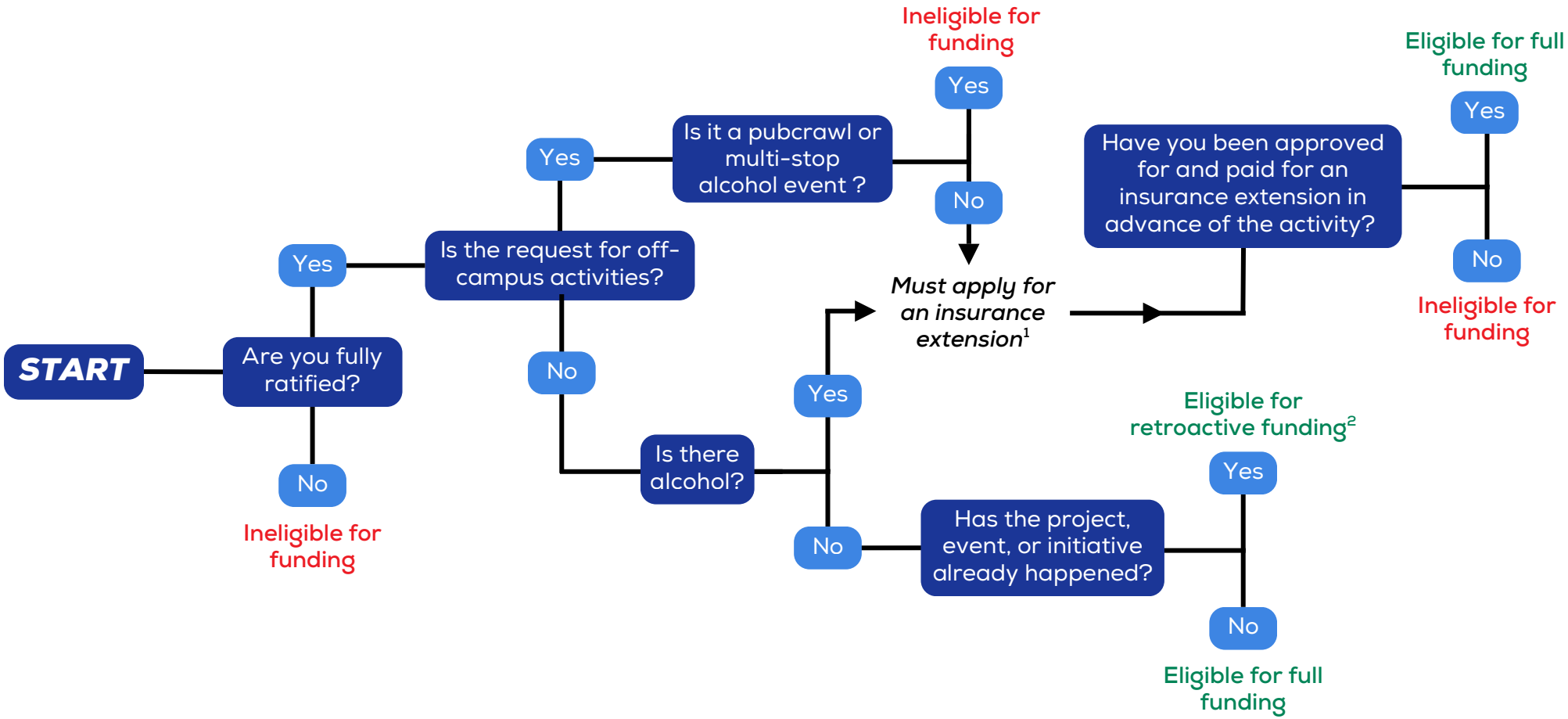

This chart is **not comprehensive**. Being eligible for funding does not guarantee approval. The USSU reserves the right to deny requests that do not meet the full eligibility criteria set out in the respective funding and insurance policies available at ussu.ca/bylaw.

1. *Events at Louis' or Louis' Loft are eligible for funding without an insurance application*
2. *Retroactive funding covers up to 50% of receipted expenses, if approved*